"One Love Released"

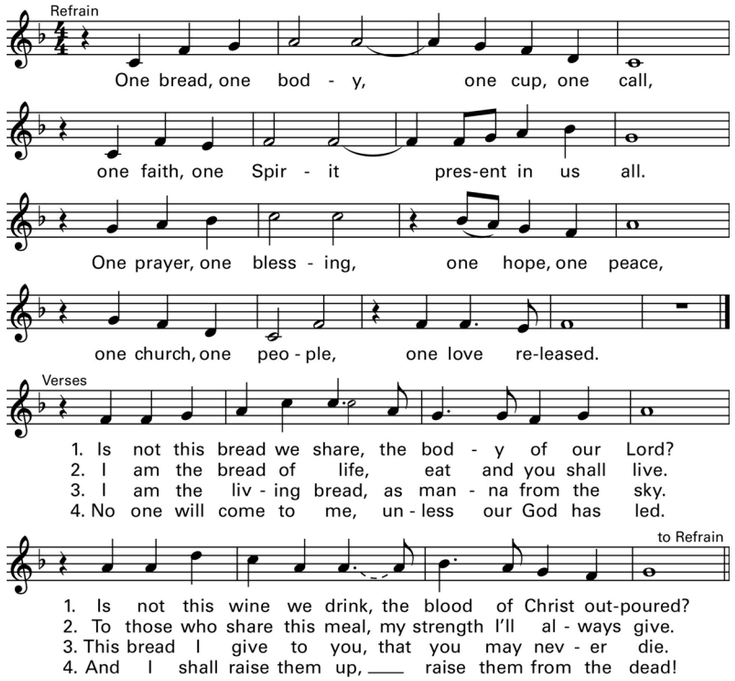

Communion Reflection **"Behold the Lamb"** By Matt Maher

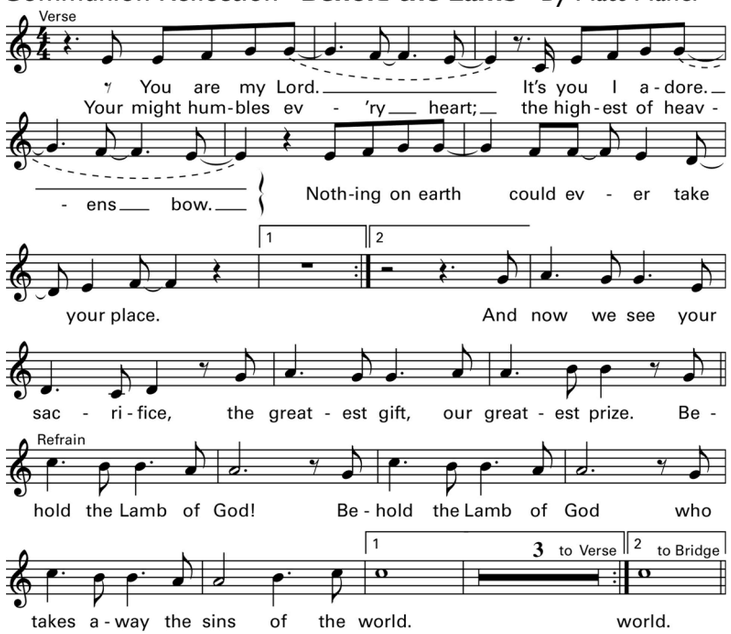

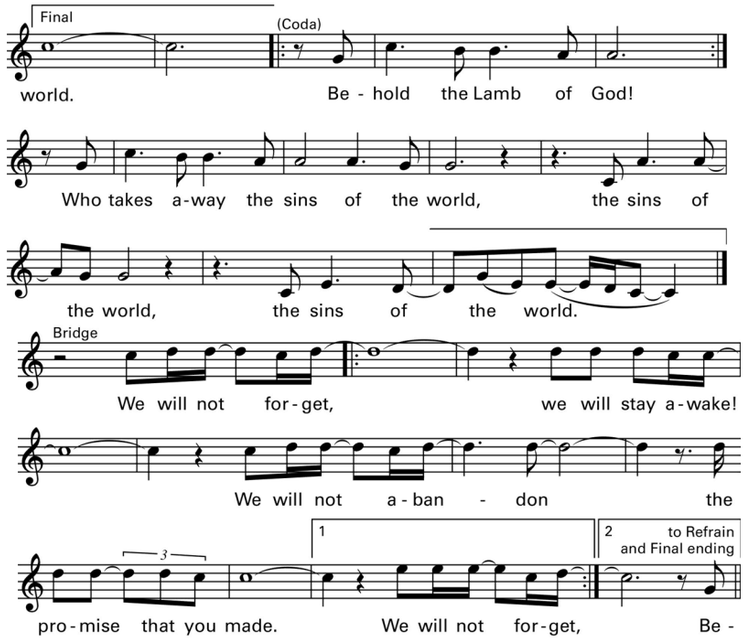

Concluding Rites

Blessing and Dismissal

Recessional **"In Christ There is No East or West"**

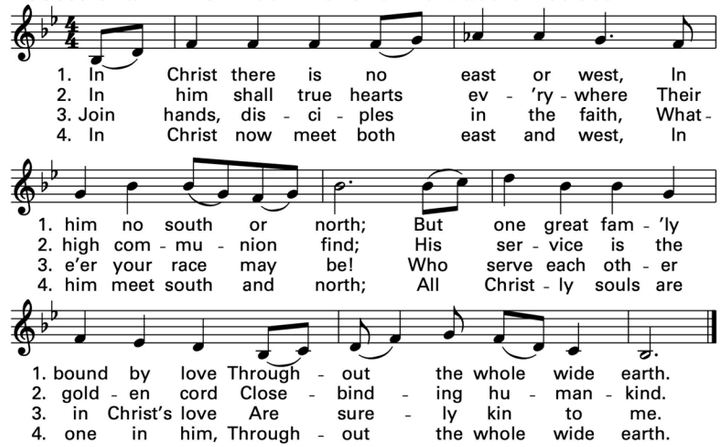

Text: CM; Galatians 3:28; John Oxenham, 1852–1941. Music: Spiritual; adapted by Harry T. Burleigh, 1866–1949.

St. Pius X CATHOLIC PARISH

All music used with permission. Music: One License A-722229

THE THIRD SUNDAY IN

Ordinary Time

Introductory Rite

Opening Hymn: "**Our God Is Here**"

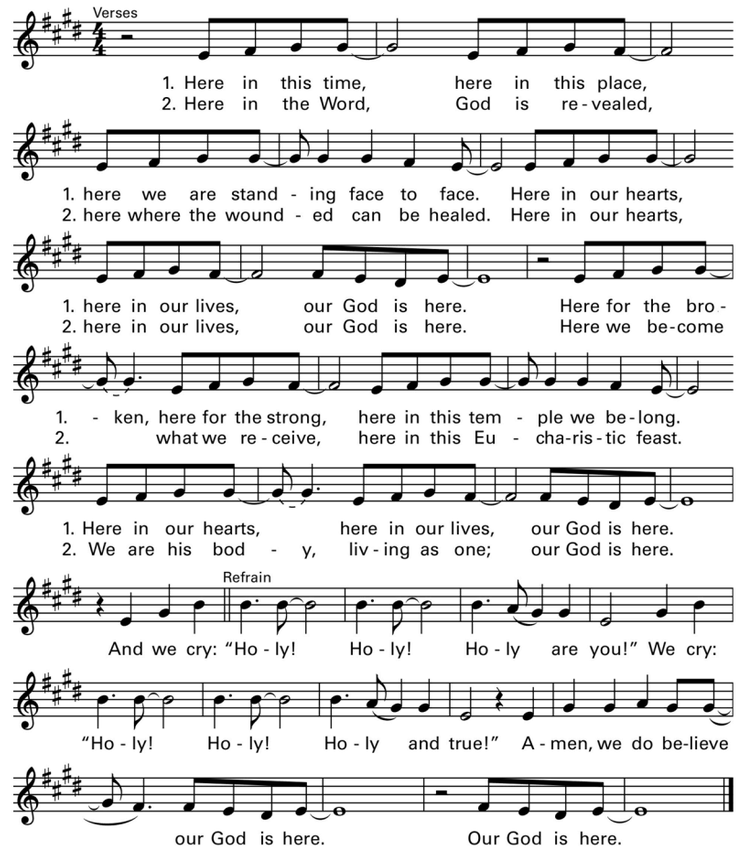

© 2001, Chris Muglia. Published by Spirit & Song, a division of OCP. All rights reserved.

Liturgy of the Word

Reading I: *Isaiah 8:23—9:3*

Responsorial: **Psalm 27, "The Lord is My Light"**

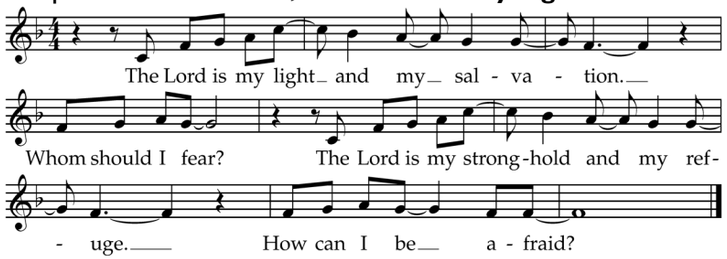

Reading II: *1 Corinthians 1: 10-13, 17*

Gospel Acclamation

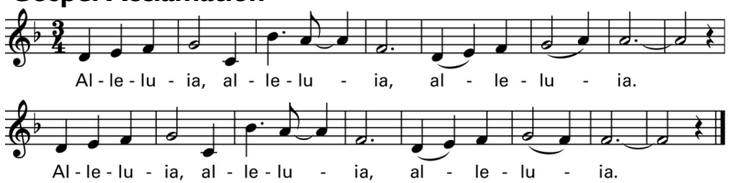

Gospel: *Matthew 4: 12-23*

Homily

Profession of Faith & Prayer of the Faithful

Liturgy of the Eucharist

Preparation of the Altar and Presentation of Gifts

"Pescador de Hombres/Lord, You Have Come"

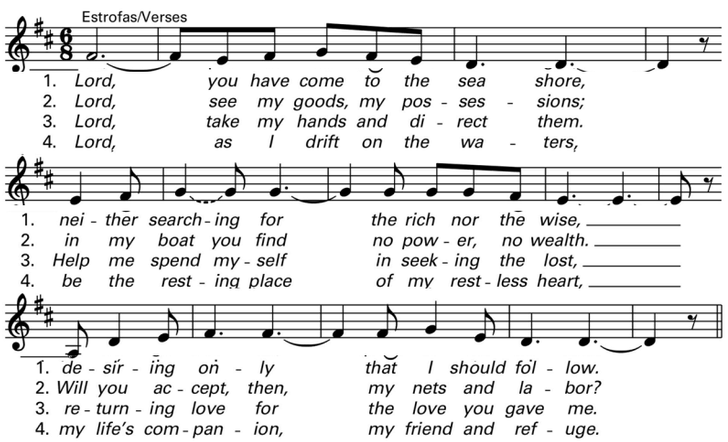

(Continued)

("Pescador de Hombres" cont.)

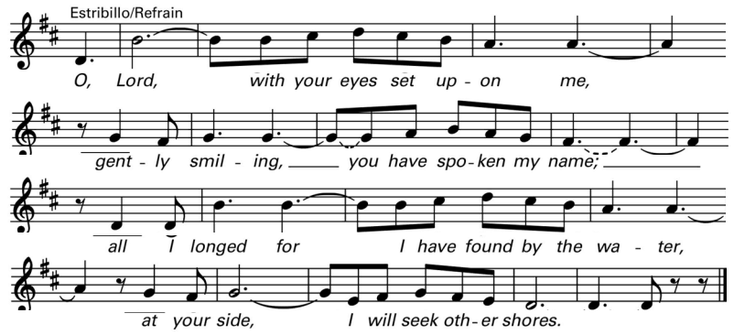

Text and music © 1979, 1987, Cesáreo Gabaráin. Published by OCP. All rights reserved.

Holy

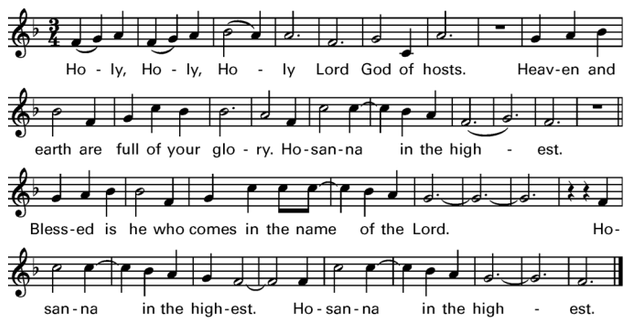

Mystery of Faith

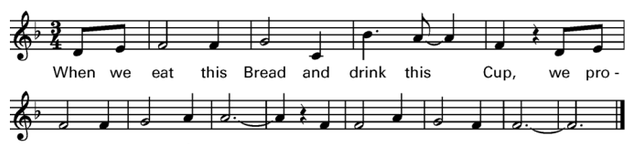

Great Amen

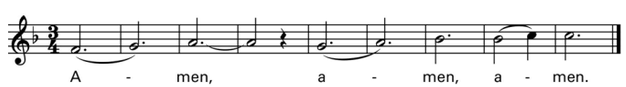

Rite of Holy Communion

The Lord's Prayer

Sign of Peace

Lamb of God

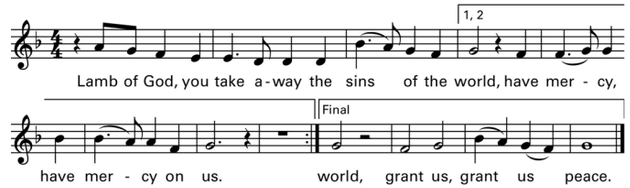

Communion Songs **"Miracle of Grace"**

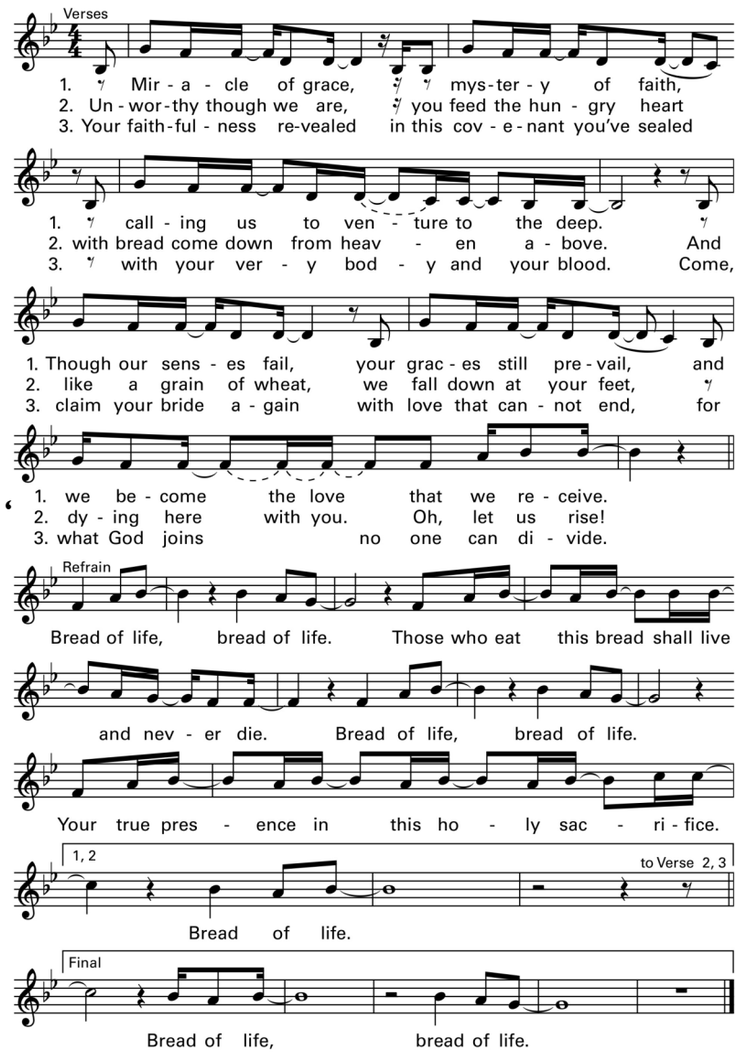

© 2008, Curtis Stephan. Published by Spirit & Song, a division of OCP. All rights reserved.